

SOUTH LIMBURG'S INTERNATIONAL LABOUR MARKET

36.265

INTERNATIONALS LIVING IN SOUTH LIMBURG

That's 6,04% of the South Limburg population

SEGMENTATION IN 4 CATEGORIES

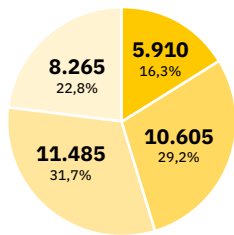

- Knowledge workers
- Labour migrants
- Partners (spouses)
- International students

TOP 3 COUNTRIES OF ORIGIN:

- | Category | 1. Country (Percentage) | 2. Country (Percentage) | 3. Country (Percentage) |
|-------------------------|-------------------------|-------------------------|-------------------------|
| Knowledge workers: | 1. Belgium (30%) | 2. Germany (20%) | 3. Italy (5%) |
| Labour Migrants: | 1. Poland (20%) | 2. Germany (13%) | 3. Belgium (10%) |
| Partners (spouses): | 1. Germany (16%) | 2. Poland (4%) | 3. India (3%) |
| International students: | 1. Germany (33%) | 2. Italy (11%) | 3. België (7%) |

SELECTION OF EMPLOYERS WITH INTERNATIONAL EMPLOYEES

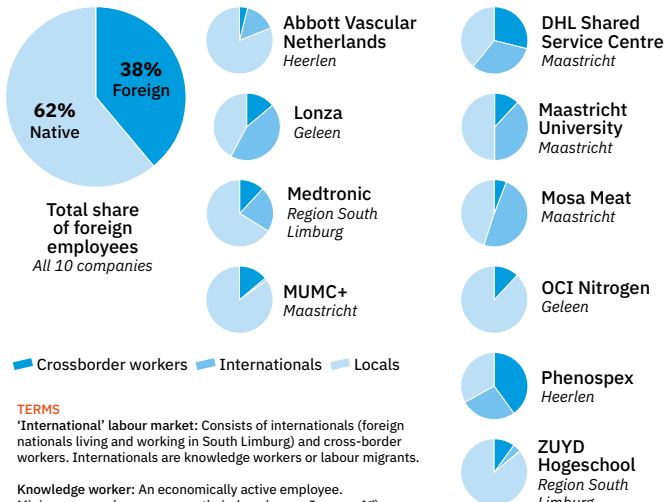

TERMS

'International' labour market: Consists of internationals (foreign nationals living and working in South Limburg) and cross-border workers. Internationals are knowledge workers or labour migrants.

Knowledge worker: An economically active employee. Minimum wage (gross per month, indexed every January 1st) per age category are < 30: € 3,909 and > 30: € 5,331. Minimum length of employment is > 3 months.

Labour migrant: An economically active employee whose purpose is to work and earn an income in an immigration country (on his/ her own initiative and voluntarily).

- SOURCES**
- Statistics Netherlands (CBS)
 - Decisio International Monitor

WELCOME TO MAASTRICHT REGION

40.305 CROSS-BORDER WORKERS AND INTERNATIONALS WORKING IN SOUTH LIMBURG

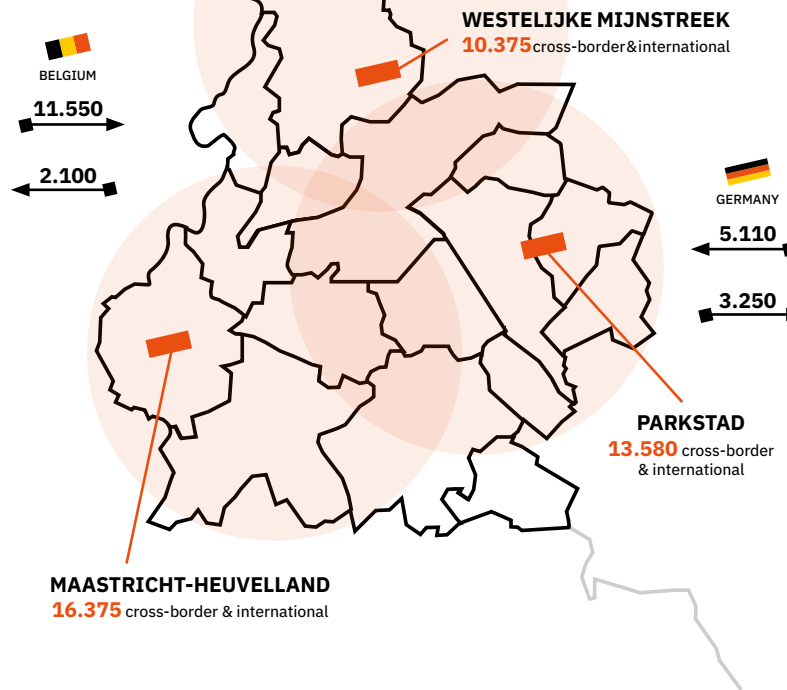

TOP 3 SECTORS

- | Knowledge workers | Labour migrants |
|-------------------|-----------------------|
| Business services | Agency temporary work |
| Education | Leisure |
| Health Care | Business services |

KEY PARTNERS MAASTRICHT REGION



Cross-border employment Service
Location: Maastricht & Kerkrade

Promotes the cross-border labour market by helping employers and job seekers finding each other within our 3 borders.



Cross-border information point
Location: Maastricht & Kerkrade / Aachen-Eurode

Promotes the cross-border labour mobility by offering personalised advice to employers, employees and job seekers on topics as social insurance and taxes.

EXPAT CENTRE MAASTRICHT REGION

Expat Centre Maastricht Region
Location: Maastricht

Assists international employees and their employers in residence and work matters for South Limburg.

Issues residence papers to new foreign inhabitants of South Limburg together with the Immigration and Naturalisation Service (IND).



Talent Coalition
Location: Maastricht

South Limburg is a cooperation partner of the national Talent Coalition. This platform of affiliated regions is committed to both attracting higher educated talent to the Netherlands and retaining this international talent within the Netherlands. In this cooperation, Maastricht Region focusses on the sectors life sciences and health, artificial intelligence and data science, chemical innovation and medical logistics

ASSOCIATED PARTNERS



ITEM
ITEM studies and resolves problems in the cross-border region and to cooperation, including the labour market related to taxation, social security, health and recognition of qualifications.



EURES
The European Employment Service is a cooperation network designed to facilitate the free movement of workers within the EU 28 countries plus Switzerland, Iceland, Liechtenstein, and Norway.

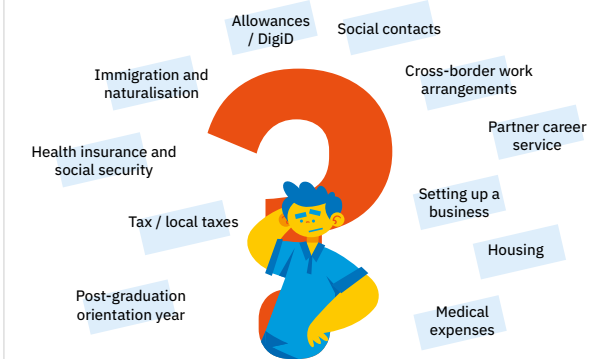

LABOUR MARKET PARTNERS

